

PLAN SHOWING THE PROPOSED CONSTRUCTION AT PLOT No.101, Dr. D.C. KOTHARI NAGAR,
 S.No.13, RAMAPURAM VILLAGE, SAIDAPET TALUK, CHENGAI ANNA
 DIST. FOR Mr. D. RAJAGOPALAN. SCALE: 1"=8' 0" (1:100)

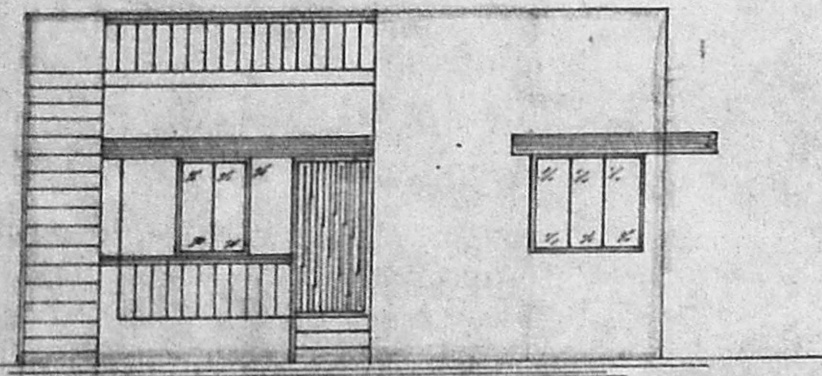

ELEVATION

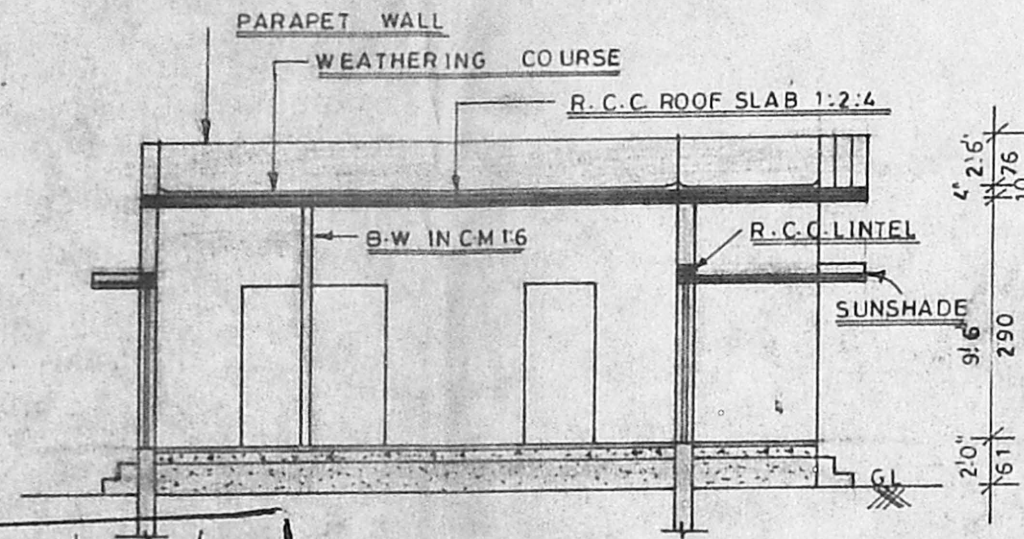

SECTION ON 'AA'

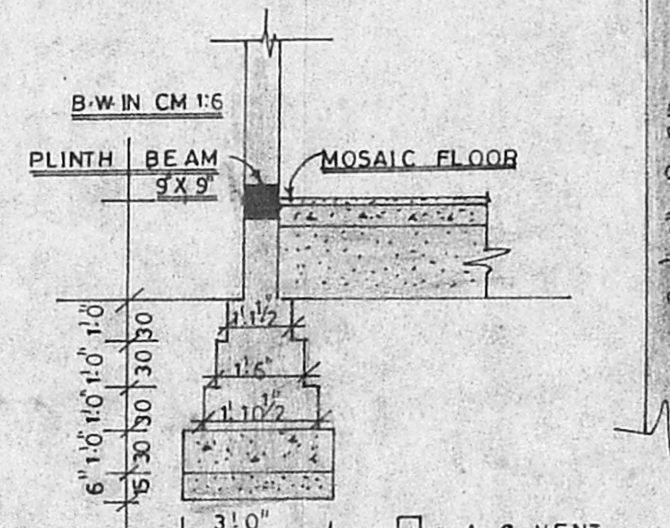

FOUNDATION DETAILS

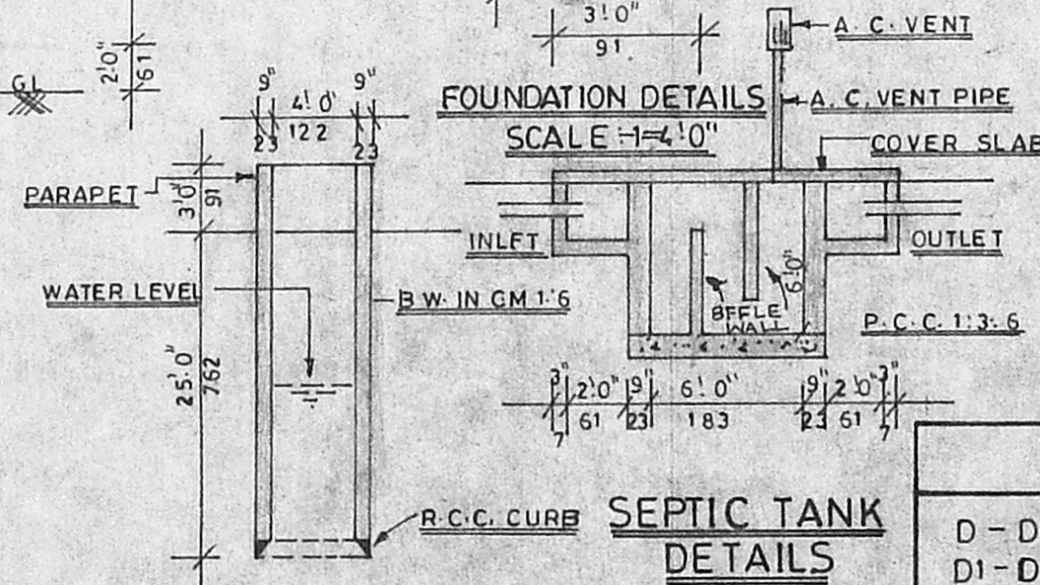

SEPTIC TANK DETAILS

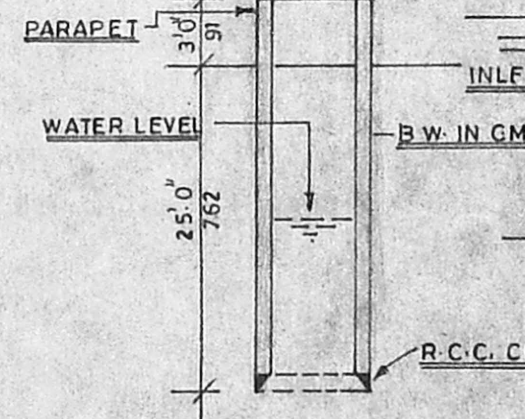

WELL DETAILS

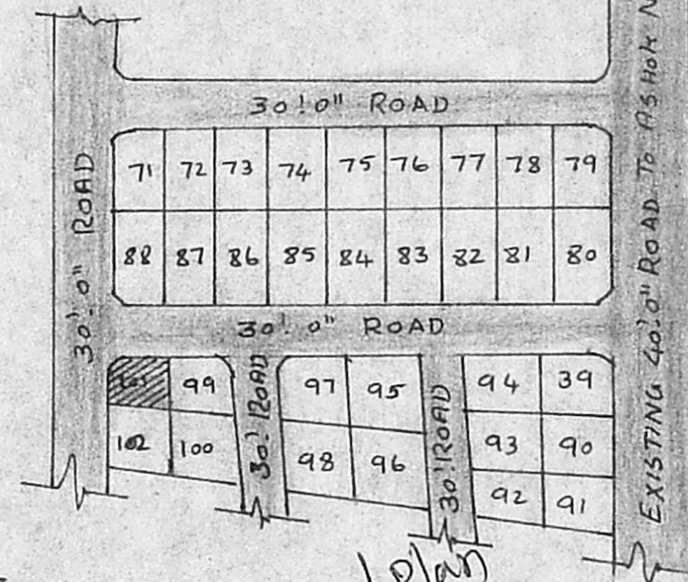

Revised Plan
KEY PLAN
 (NOT TO SCALE)
Scouting Plan
 13/7/92

Planning Permit No. A/1383/92
APPROVED
 SUBJECT TO THE CONDITIONS IN THIS OFFICE LETTER.
 No. A3/6354/92 Date: 9.9.92
 FOR MEMBER SECRETARY
 MADRAS METROPOLITAN
 DEVELOPMENT AUTHORITY
 MADRAS - 600 008.

SECTION ON 'AA'

JOINERY DETAILS

D - DOOR	3'3" X 6' 6"	100 X 198
D1 - DOOR	3'0" X 6' 6"	91 X 198
D2 - DOOR	2'6" X 6' 6"	76 X 198
W - WINDOW	4'6" X 4'0"	137 X 122
W1 - WINDOW	4'6" X 3'0"	137 X 91
W2 - WINDOW	3'0" X 4'0"	91 X 122
V - VENTILATOR	3'0" X 2'0"	91 X 61

COLOUR INDEX

SITE BOUNDARY	
PRO WORK	
EXG ROAD	

OWNER
 Mr. D. Rajagopalan

LICENSED SURVEYOR
 P. GOKULABALAN, D.C.E.
 CONSULTING ENGINEER &
 Licensed Surveyor Class-II No: 91
 [Corporation of Madras]
 No.71, USMAN ROAD,
 NAGAR, MADRAS-17

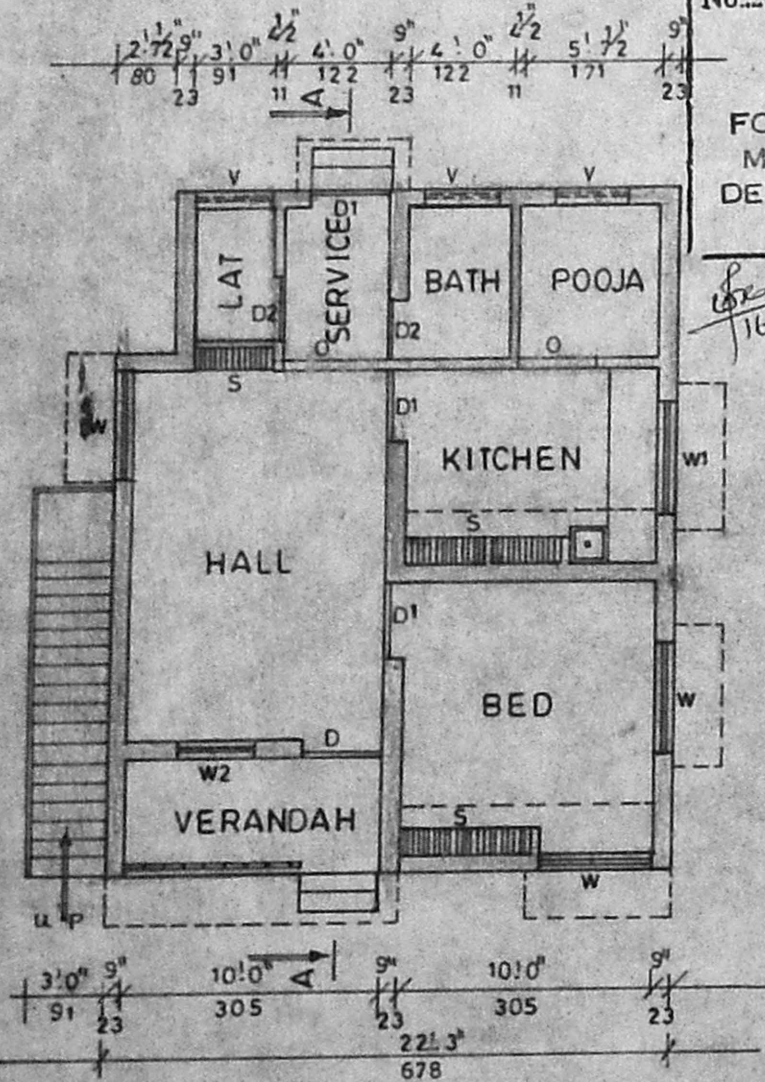

PLAN

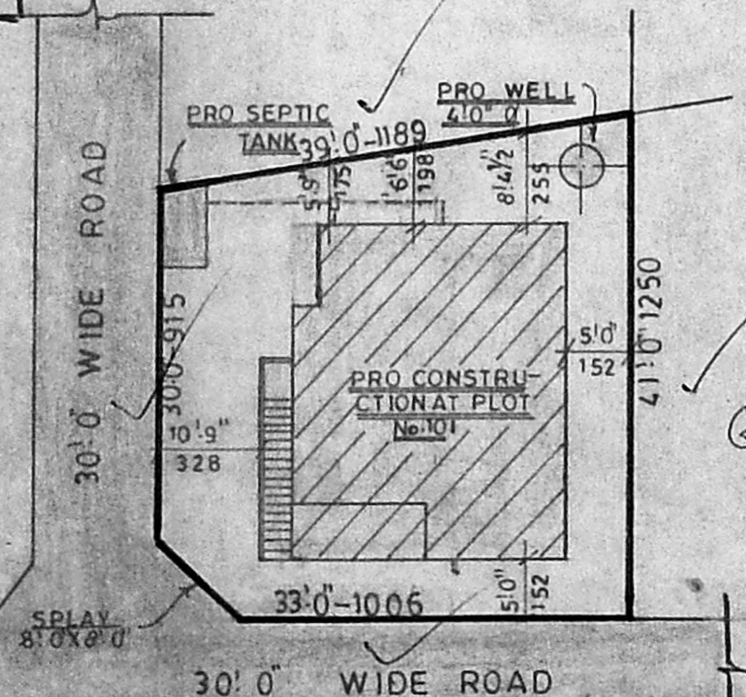

SITE PLAN
 SCALE: 1"=16' 0"

DRAWING No 412/92
 AREA DETAILS
 SITE AREA: 1468.0 S.FT / 136.43 SQ.M
 PRO AREA: 598.0 S.FT / 55.57 SQ.M
 PLOT COVERAGE 41% F.S.I 0.41

Handwritten calculations:
 22.3' x 28.0' = 623.8 S.F.
 39.0 / 41.0 / 80.0 = 40
 1580 / 32 = 49.375
 1548 = 143.8 Sqm

AREA DETAILS

	S. FT	SQ. M
SITE AREA	1468.0	136.43
PRO AREA	598.0	55.57
PLOT COVERAGE 41%	F.S.I	0.41